封面　　展开尺寸：600*140mm

PRODUCT MANUAL

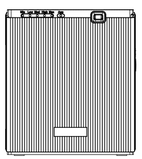

Ⅰ.Cautions (The following basic safety precautions should be always complied with)

Avoid casualties and property loss, please always follow the attentions as the following.

Prohibition

WARNING

May cause electric shock or fire hazard.

INSTALLING

1.Do not use unsafe plug or power.
2.Do not install the device at the place where children can touch.
3.Do not install the device at the place where can not bear strength and prone result in falling and collapsing.
4.Do not tilt the device.
5.Keep the device away from fire and heat source, prohibit to store flammable and explosive materials around the device.
6.Except for the atomizer, the housing material is not resistant to corrosion.
7.Do not use device in high temperature or wet environment.
8.Do not use inflammable, explosive, corrosive and other hazardous solvents work with the device.

Note

May cause personal injury or property damage

NECESSARY INSTALLING

1.Ensure the firmness of installation area.
2.Install the device in a ventilative and adequate space.
3.Do not block the sprayer by hand or other obstructions when the device is working.
4.Do not spill water or conductive, cor rosive liquid on the device surface or fall inside of the device.
5.Cut off the power in extreme weather environment.

ATTENTION

This diffuser is unique for using fragrance oil without mixing water.
For a better performance of the perfume in the environment,
we recommend only using pure essences.

Ⅱ.Product Feature

Voltage：12V
Power：10W
Capacity：800ml
Weight：2kg
Coverage：2000-2500m²
Size：215*106*240mm

Ⅲ.Accessories Instruction

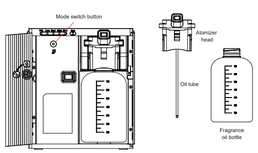

Ⅳ.How to Use the Equipment

01.Choose one favorite oil

02.Use key open the door

03.After removing the atomizing head and the oil bottle twist out counterclockwise

04.Pour the oils into the bottle

05.Fix two screws on the device and put the hanging plate to the screws, then remove the adhesive film

06.Plug in the power cord and turn on the power switch

07.Two setting methods Manual button/APP settings

08.Enjoy the fragrance

Ⅴ.Operation Introduction

1.Button description:
(1) Mode switch button: Short press the mode switch button to switch between radar working mode and APP working mode. After switching, the corresponding indicator light above will light up.
(2) When switching from APP mode to radar mode, the Min indicator light of the lowest gear in radar mode lights up.
(3) When switching from radar mode to APP mode, the APP mode indicator lights up.

2.Switch on or off button:
Long press the "Mode Switch Button" until you hear a "Di" sound, you can turn on/off the machine.

3.Indicator light description:
(1) The APP indicator light indicates that the current working mode is APP mode.
(2) Max, High, Med, Low, Min indicate the corresponding working gear in radar mode. The working gear in radar mode is switched according to the parameters set in the APP.

4.Restore factory Settings:
Power off the device, then press and hold the "Mode Switch Button", power on the device at the same time, until you hear " DiDiDiDiDi" sound,the device starts to reset.

5.Work gear description:

Detection interval (minutes)	Detection population	Working time (seconds)	Pause time (seconds)	Description
5	0	0	0	No human detected for five minutes. The system enters the standby mode
5	1	10	300	Min
5	5	30	150	Low
5	10	60	120	Med
5	20	90	90	High
5	50	100	30	Max

6.APP mode operation description:
(1) Use the APP to control the device. Put the device in APP mode or radar mode, and the device works according to the parameters set by the APP.
(2) APP instructions refer to the app instructions.

Ⅵ.APP Operations and Settings

To easily use machine ,it supports to use mobile phone to control.

1.Download Aroma-Link
Please enter the App store, Google Play Store or Android App store, then input Aroma-Link and download it.

IOS APP　　Android APP

To start to configure the diffuser on phone, please scan QR code to download "Aroma-Link" App.

2.App connection
- First step, turn on the bluetooth function on your phone.
- Second step, run our Aroma-Link app and choose bluetooth mode. Then click "My Devices", you will find the device name Smart.A5 (Mobile should be close to machine).
- Third Step, click this device and input the password "1234" (default setting is 1234), the machine will be connected successfully. (Refer to Figure 1 to Figure 4)

Figure 1　Figure 2　Figure 3　Figure 4

3.Check the working status, remote switch, radar interface switch:
On the main interface of the APP, you can view the working status, working time and pause time of the device, as well as remotely control the switch of the device, and the Radar switch setting interface.

4.Work time Setting
Click "Set up" on the main interface to set working period, support to set five working periods in each day. After setting, please click "Save" to finish the setting. (Refer to Figure 5 and Figure 6)

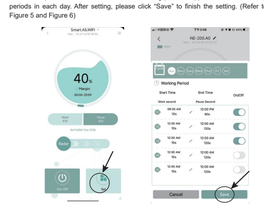

Figure 5　Figure6

5.Click "Set up" on the main interface to set the working frequency (Refer to Figure 7 and Figure 8)

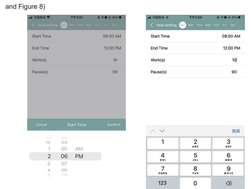

Figure 7　Figure 8

6. Rename device :
In order to manage multiple devices, the bluetooth name of each device can be modified. For example, we can modify the device which puts in the meeting room: " Meeting Room 01 ".
Modify method: Press the device name "Smart.A1" in the app (Refer to Figure 9), then enter the name modification interface, after you rename the device,click "Confirm" to confirm the setting. (Refer to Figure 10)

Figure 9　Figure 10

7. Radar setting interface description:
(1) On the APP page, press and hold the radar button and slide to the right to switch the radar interface. (As shown in Figure 11)

(2) Radar interface function:
- Gear parameter viewing: Click the gear button to view the parameters of each gear. (As shown in Figure 12)
- Gear parameter setting: To modify the parameters, please click the detection and frequency display button to pop up the corresponding page to set the radar parameters. (As shown in Figure 13)

(3) Oil level remaining: When the device powers on and off, APP interface will switch to show automatically.

Figure 11　Figure 12　Figure 13

(4) Radar parameter setting / frequency setting:
(Note: For a higher gear, the working time and number of inspectors must be more than the previous level. And it cannot be equal to or less than the previous level, otherwise the parameters cannot be saved successfully.) (As shown in figure 14)

(5) Device renaming:
Modification method: Click the " " button at the top of the APP on the main interface to enter the name modification interface. After entering, click "Confirm" to modify the device name. (As shown in figure 15-16)

Figure 14　Figure 15　Figure 16

Ⅶ.Fault Inspection

No scents	1. Check whether the device's battery or powered on or not. 2. Check whether the pump is working or not and whether the nozzle is blocked or not. 3. Check whether the essential oil in the bottle is ran out or not and whether the pipe falls off or not.
Oil leakage	1. Oil leakage inside the machine: Check whether the essential oil bottle is tightened or not. 2. Oil leakage from the mist outlet: Check whether there are obstacle in the mist outlet hole.
Unusual noise	1.Check pump whether fall out , and re-install the air pump. 2. Check whether the mist outlet is blocked by obstacle. 3.Check the pump whether is low airflow and low pressure.

Ⅷ.Warranty and After-sales Service

1.After-sales service
(1) Provide free technical solutions and installation process guidance
(2)Provide free online FAQ consultation and scent-marketing suggestion

2.Equipment warranty and attentions
(1) All devices enjoy 12 months free maintenance (from the day of purchase).
(2) Please provide the warranty card,invoice or other provement which can prove it ordered from our company to enjoy the free maintenance
(3) The human error or other wrong operation cause the fault not belong to the scope of warranty,and will not be accepted to provide free maintenance.

Ⅸ.Machine Maintenance

1.Please clean the equipment periodically, suggest 2-3 months in 1 circle, so that it can work under best condition.
2.Please cut off the power when cleaning, also do not use wet hand to operate it directly, in case of electric shock and injury.

Ⅹ.Long-term Non-use

(1) Please turn off and cut off the power then roll up the power cord.
(2) Clean the filter components.
(3) Place the deodorant package which contains activated carbon in the device or package, to prevent residual substances in the equipment produce odor.
(4) Please equip the machine with the dust cover, placed in the shade, ventilative place.

产品说明书

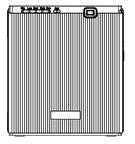

一、安全上的注意事项 (食品级用于武汉某客户)

为了避免客户使用者以及给他人造成财产损失，特此说明下列各必遵守的事项。

禁止

安装时
1. 请勿将设备倾斜，若不小心倾倒，精油溢到外壳请及时擦拭。
2. 请勿将香氛设备安装于儿童能触及的地方使用。
3. 请勿使用不安全电源或插头。
4. 请勿使香氛设备接近火源，热源，禁止在香氛设备附近使用或存放易燃易爆物品。
5. 请勿将香氛设备放置于高温潮湿的环境中使用。
6. 请勿使用易燃、易爆、有腐蚀性等危害溶剂给设备工作。
7. 精油不可兑水。
8. 设备不可倾斜，以免精油溢出

二、说明

产品通过：CE、FCC、RoHS等认证。

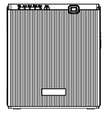

设备名称：Rad8
电压：12V
功率：10W
重量：2kg
容量：800ml
覆盖范围：2000~2500m³
外形尺寸：215*108*240mm

三、产品零部件说明

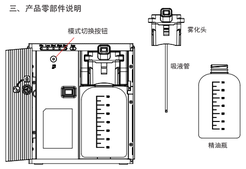

四、设备使用方法

01.选择你最喜欢的香氛精油

02.打开设备锁

03.取出雾化头逆时针旋转精油瓶

04.把精油倒入到精油瓶内中

05.拧上两个螺丝把挂板固定在设备上，撕掉背胶膜

06.插上电源线并打开船型开关

07.二种设置方式手动按钮/APP设置

08.享受香氛

五、设备使用方法

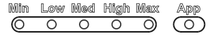

1.按键说明：
(1) 模式切换按钮：短按模式切换按钮，可以在雷达工作模式与APP工作模式间进行切换，切换后上方对应的指示灯会点亮。
(2) 从APP模式切换到雷达模式时，雷达模式最低档位MIN指示灯点亮。
(3) 从雷达模式切换到APP模式时，APP模式指示灯点亮。

2.设备开关机：
长按模式切换按钮，可以对设备进行开关机操作。长按该按钮，直到听到"嘀"声，即可开机与关机。

3.指示灯说明：
APP指示灯表示当前工作模式为APP模式。
MAX,High,Med,Low,Min表示雷达模式下对应的工作档位。雷达模式工作档位按照APP设定的参数进行切换。

4.恢复出厂设置：
在设备断电情况下，按住模式切换按钮，然后给设备通电，直到听到"嘀嘀嘀嘀嘀"声，设备即恢复出厂设置。

5.工作档位说明：默认参数

检测间隔 分钟	检测人数	工作时间 (秒)	暂停时间 (秒)	说明
5	0	0	0	5分钟未检测到人。系统进入待机模式
5	1	10	300	Min
5	5	30	150	Low
5	10	60	120	Med
5	20	90	90	High
5	50	100	30	Max

6.APP模式操作说明:
(1) 使用APP控制设备，使设备处于APP模式或者雷达模式，设备按照APP设置的参数工作。
(2) APP操作说明参照app使用说明：

六、APP控制以及功能说明

为了使设置更加简便，本产品支持蓝牙通讯，可在手机上使用APP来设置设备的运行参数。
1.下载Aroma-Link
请进入苹果商店，Google应用市场，安卓应用市场,输入Aroma-Link下载控制APP。

苹果APP下载　　安卓APP下载

1.APP连接设备：
首先打开手机蓝牙，运行APP，在首界面选择"蓝牙"，便会自动搜索设备，从搜索出来的设备中找到后缀名为A0的设备点击连接。初次连接设备需要输入密码（默认为"1234"），点击"确定"连接设备。（如图1至图4）

图1　图2　图3　图4

2.查看工作状态、远程开关机、雷达界面切换：
在APP主界面上可以查看设备的工作状态、工作时间和暂停时间，以及远程控制设备的开关机、错达切换设置界面。

3.设置工作时段：
在主界面点击"设置"进入设置每一天的工作时间段，支持每天设置五个独立的工作时段，时段信息输入完毕后点击"保存"完成设置。（如图5和图6）

图5　图6

在主界面点击"设置"进入设置每天五个时段对应的工作时间段，即开始时间和结束时间，工作/暂停，输入完毕后点击"保存"完成设置。（如图7和图8）

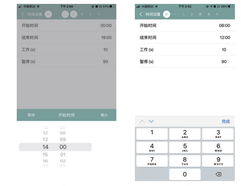

图7　图8

4.修改设备名称:
为了便于管理多台设备，每台设备的蓝牙名称都可修改，例如我们可以将会议室设备的蓝牙名称更改为："NE-200 "。
修改方法:主界面点击APP顶端"✎"按钮进入名称修改界面（图9），名称输入完成后点击"确定"修改设备名称(图10)。

图9　图10

5.雷达设置界面说明:
(1) 在APP页面按住雷达按钮向右滑动切换雷达界面：（如下图11所示）
(2) 雷达界面功能:
档位参数查看：点击档位按钮查看各档位参数；（如下图12所示）
档位参数设置：修改参数请点击探测和频率显示框弹出对应页面设置雷达参数；（如下图13所示）
(3) **油位余量，设备开关机，APP界面切换。**

图11　图12　图13

(4) **雷达参数设置/频率设置，**(注意：高一级的档位，工作时间及检测人数必须大于前一级，不可比相等或者小于前一级，否则参数无法保存)。(如下图14所示)
(5) 设备重命名:
修改方法:主界面点击APP顶端"✎"按钮进入名称修改界面，名称输入完成后点击"确定"修改设备名称（如下图15-16所示）

图14　图15　图16

七、故障排查

没有雾化	1. 检查设备是否有电或者通电。 2. 检查气泵是否工作，雾化芯是否堵塞。 3. 检查精油瓶油是否用完，检查吸液管是否脱落。
漏油	1. 机内漏油：检查精油瓶是否拧紧。 2. 出雾口漏油：检查出雾口孔内是否有异物。
异常噪音	1. 检查气泵是否松动，尝试重新固定气泵。 2. 检查出雾口是否有异物堵塞 3. 检查气泵是否老化损耗，更换新的气泵。

八、保修和售后服务

一、售后服务

1.免费提供技术解答与安装流程。
2.在线免费提供香氛效果跟踪方案。

二、设备质保及注意事项

1.产品质保周期为12个月（从售出当天开始计算）。
2.提供保修卡、合同及相关证明才能享受免费维修。
3.产品人为损坏及使用不当造成的故障不在保修范围内。

九、设备维护

1.请定期清洗设备，建议 2 - 3 个月清洗一次，使设备在最佳状态下工作。
2.请定时请切断电源，也不要用湿手直接操作，以防触电和人身伤害。

十、长期不使用

1. 请先关机切断电源再收起电源清洁过滤元件。
2. 在长复或长期内放置食有活性氧的除臭包装，防止设备内残留物质产生异味。
3. 请按设备配备防尘罩，置于阴凉、通风处。